

McKesson Radiology eJacket Quick Start Guide

1. Launch *McKesson Radiology eJacket* and login with your username and password.



The login screen features a header with 'MEDICAL IMAGING' and 'McKESSON' logos. The main heading is 'McKesson Radiology eJacket™ Login'. Below this, there are two input fields: 'User name:' and 'Password:', both highlighted with an orange oval. To the right of these fields are two buttons: 'Sign In' and 'Change password'. At the bottom, there is a link: 'Having problems signing in? Try our [Troubleshooting Guide](#).' The McKesson logo and tagline 'Empowering Healthcare' are in the bottom right corner.

2. The *Unreported Studies List* will appear listing all the studies that have been performed but not yet dictated for the last hour. Select your desired study by double left-clicking on it, and the images will begin loading.

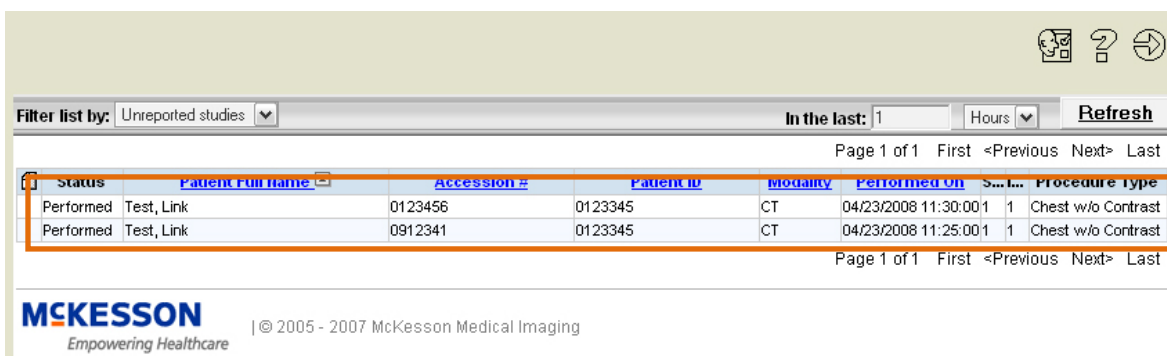

The table displays a list of studies. The header row includes: Status, Patient Full Name, Accession #, Patient ID, Modality, Performed On, S...L..., and Procedure Type. Two rows of data are shown, both with a status of 'Performed' and procedure type of 'Chest w/o Contrast'. The table is framed by an orange border.

Status	Patient Full Name	Accession #	Patient ID	Modality	Performed On	S...L...	Procedure Type
Performed	Test, Link	0123456	0123345	CT	04/23/2008 11:30:00	1	Chest w/o Contrast
Performed	Test, Link	0912341	0123345	CT	04/23/2008 11:25:00	1	Chest w/o Contrast

3. Change the time frame to broaden your results. Choose between number of hours or days.

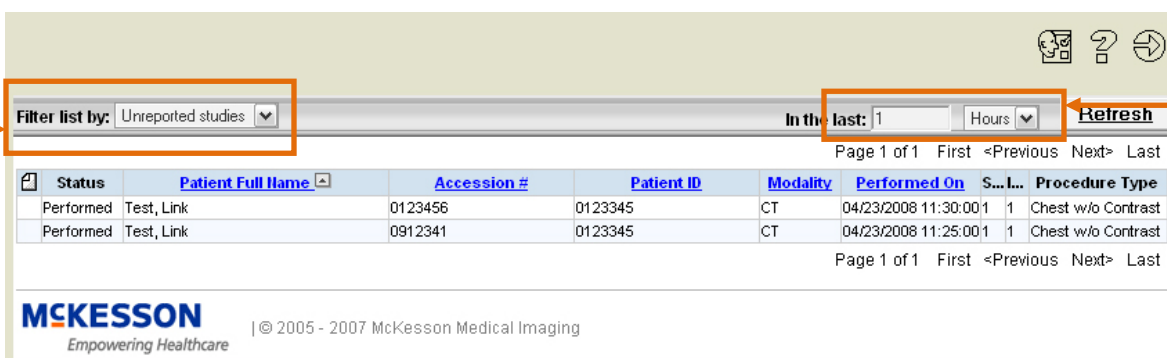

This screenshot shows the same table as the previous one, but with additional annotations. An orange box highlights the 'Filter list by:' dropdown menu, which is currently set to 'Unreported studies'. Another orange box highlights the 'In the last:' dropdown menu, which is currently set to '1' hour. A third orange box highlights the 'Refresh' button. Arrows point from these boxes to the text below the table.

Status	Patient Full Name	Accession #	Patient ID	Modality	Performed On	S...L...	Procedure Type
Performed	Test, Link	0123456	0123345	CT	04/23/2008 11:30:00	1	Chest w/o Contrast
Performed	Test, Link	0912341	0123345	CT	04/23/2008 11:25:00	1	Chest w/o Contrast

If you would like to search for a specific patient, left-click the **Filter List By** menu and select **Search**.

- When using the *Search Page*, you can search for a specific patient by **Patient Name**, **Patient ID** (Medical Record Number), **Accession Number**, and **Exam Date**.

Type in the search data in the appropriate fields and left-click on the **Search** button to update your list.

- Once the study has loaded the *Patient Portfolio* is displayed.

Select the document (e.g. reports) of interest by left-clicking on it in your *Patient Portfolio* window.

- To view all the images within the study click on the **Images** tab, then you can launch more advanced tools by left-clicking on the **Launch Image Tools** link.

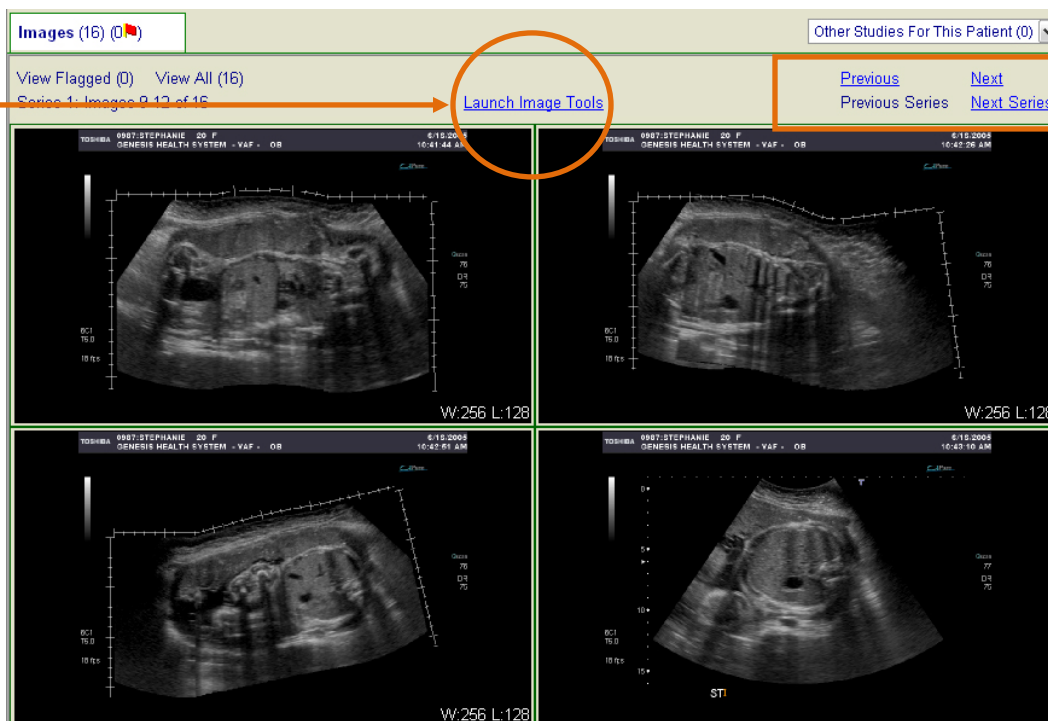

You can move through the series and images using the links in the top right corner.

- You can access other studies for the patient by left-clicking on the **Other Studies For This Patient** menu.

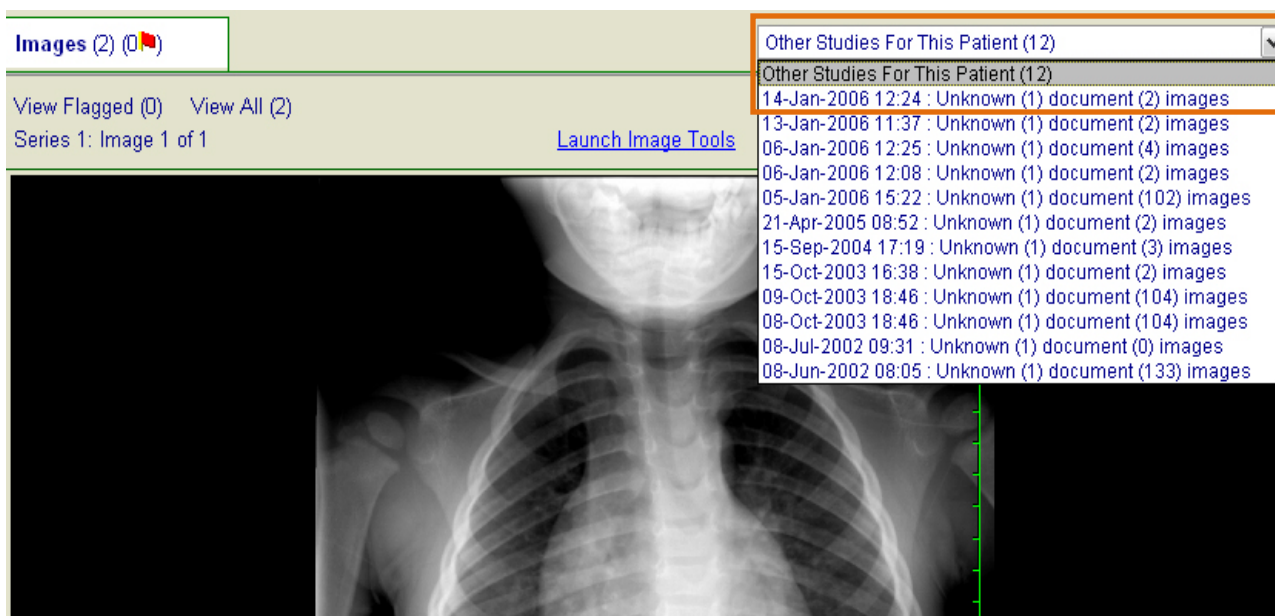

8. You can return to the study list using the **Study List** button in the top right corner.

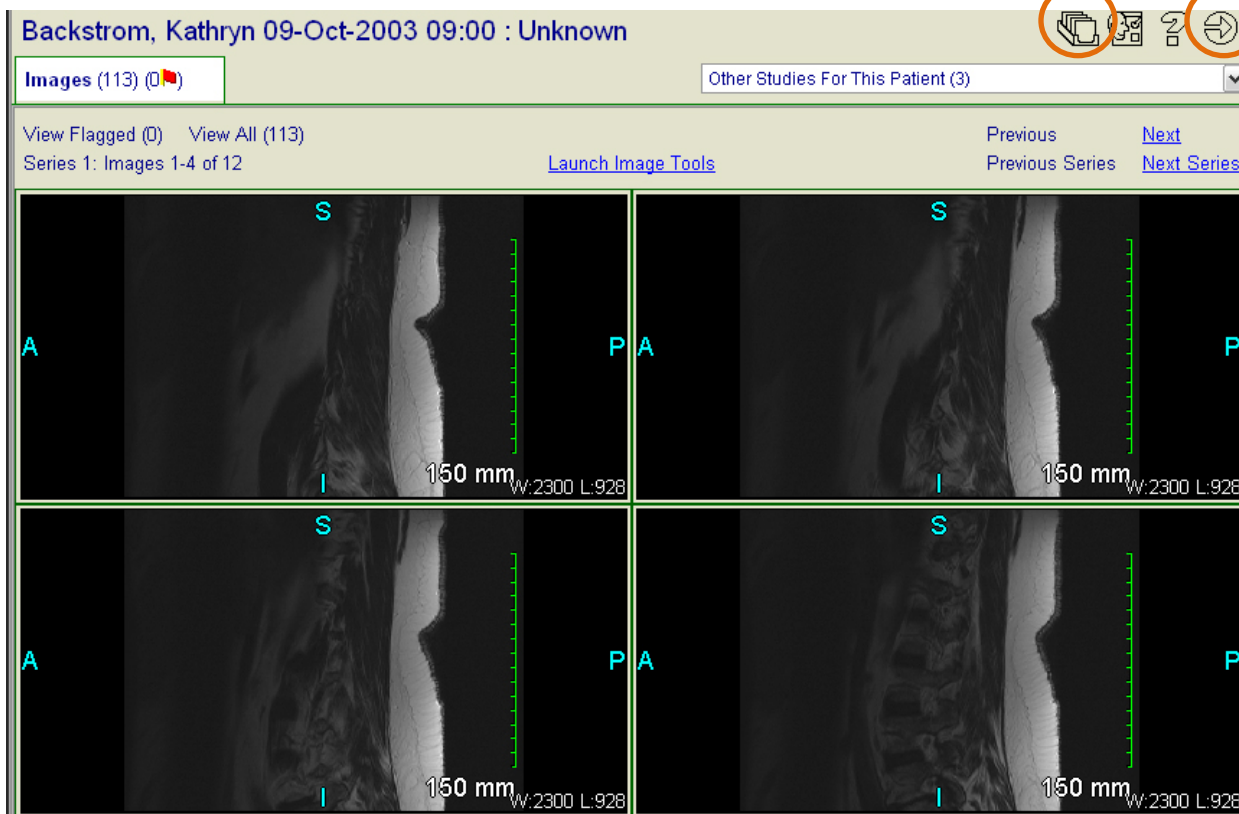

To log out, left-click on the **Quit** button in the top right corner.

- ❖ If you have any further questions or need additional support with respect to the application, please contact your PACS Administrator.