

## San Luis Diagnostic Center

### McKesson Radiology Station Lite™ 12.0 PACS Installation Instructions

To view San Luis Diagnostic Center images and reports remotely, you will need to install McKesson Radiology Station Lite™. It functions best if run on Internet Explorer 10 or below, Windows® 7 or 8.

McKesson Rad Station Lite will not run on other browsers. The mobile app for San Luis Diagnostic Center reports and images from any browser is <https://sldcrv.dignityhealth.org>

You may also access this link from the CentralCoastMD.com website.

Before you begin install of MRS Lite, uninstall all previous versions of McKesson software. Control Panel > Programs and Features > Uninstall a program (you will need administrative privileges).

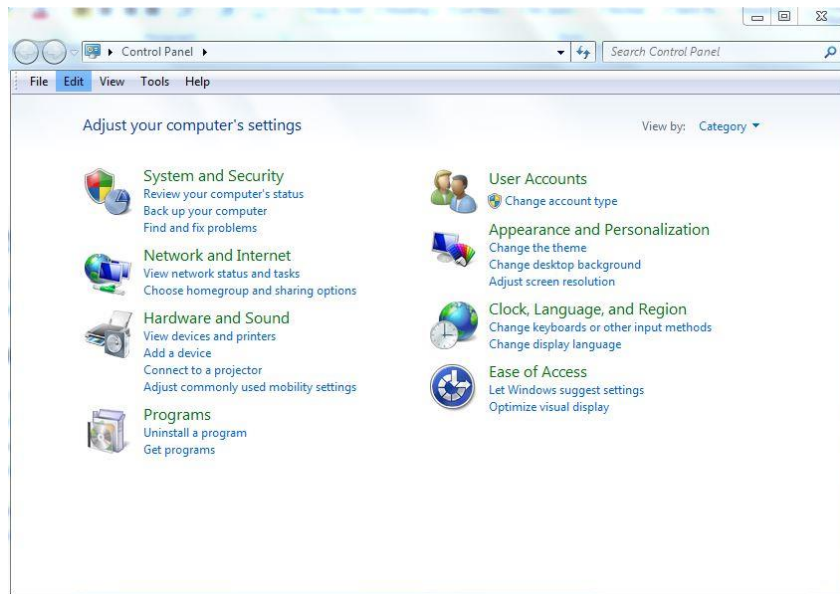

Sort by Publisher to see alphabetized list. Remove all McKesson programs.

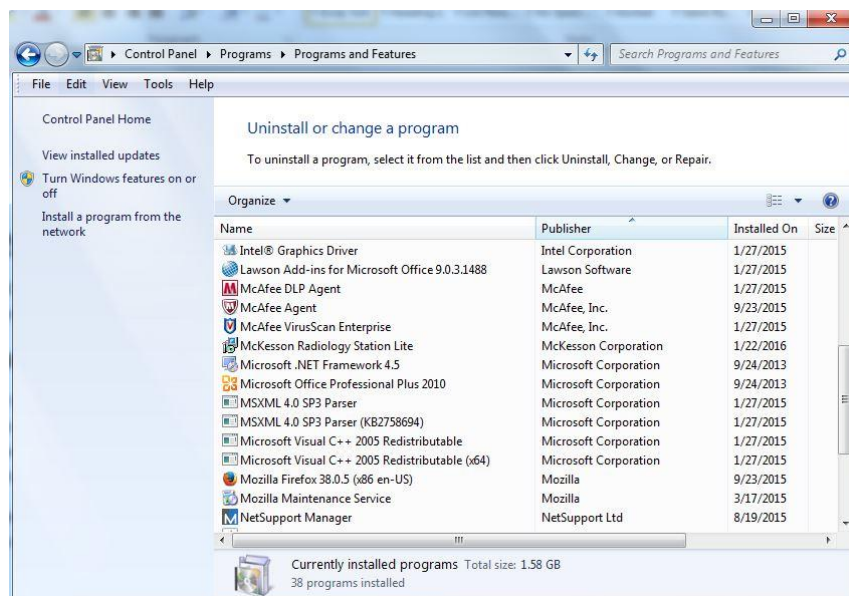

## Installing McKesson Radiology Station Lite

Type <https://imaging.sldiagnostic.com/hrs> in the IE address bar.

You will see the following page load up. Download speeds will vary depending on your internet service. Select the second option: **Log in with McKesson Radiology Station Lite**

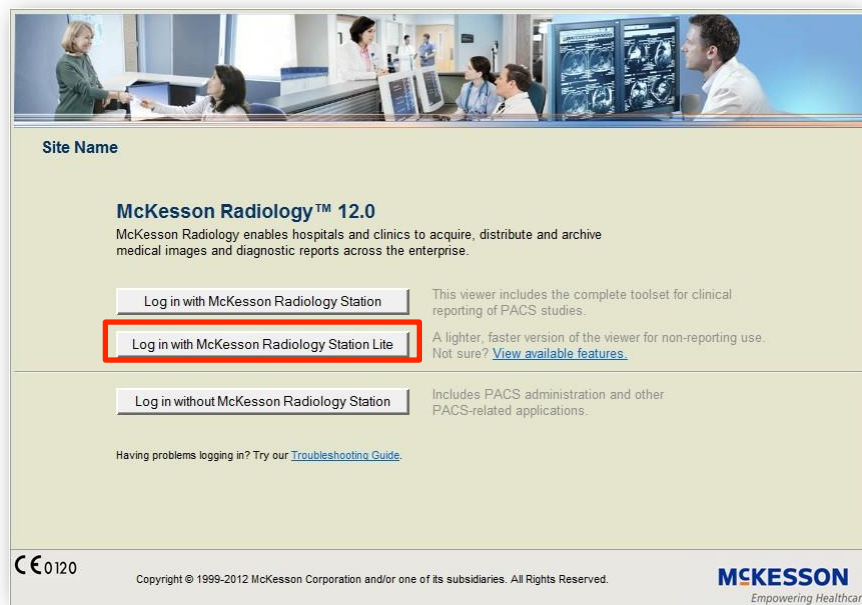

1. When ready click on **Continue with the installation of McKesson Radiology Station Lite.**



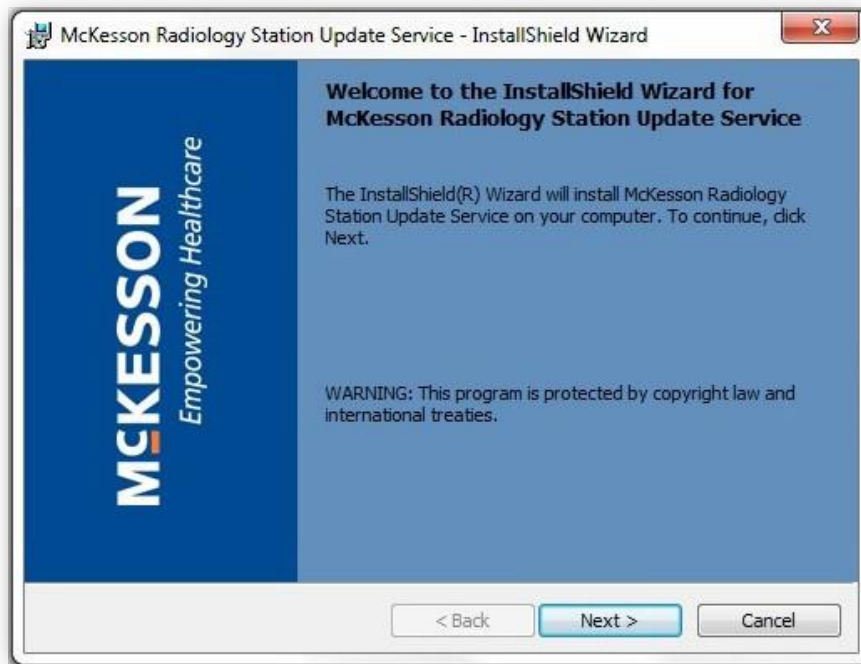

2. Wait until the following Installation Wizard appears. Then Click Next. Click Next for Destination Folder.

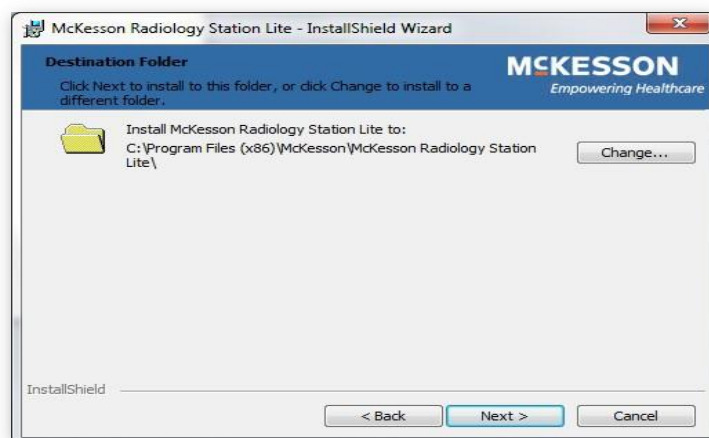

3. Click Install.

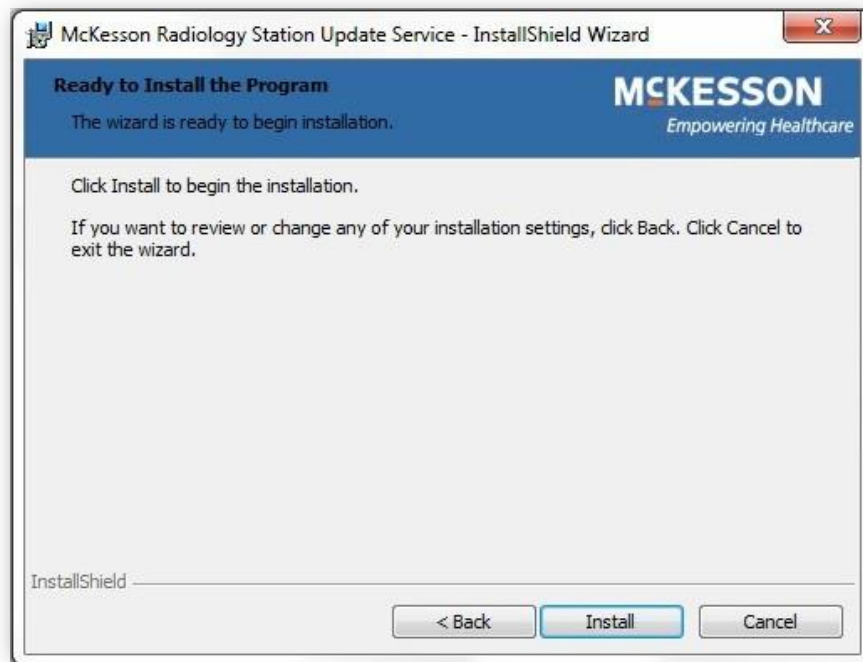

4. Once it is available click the Next button.

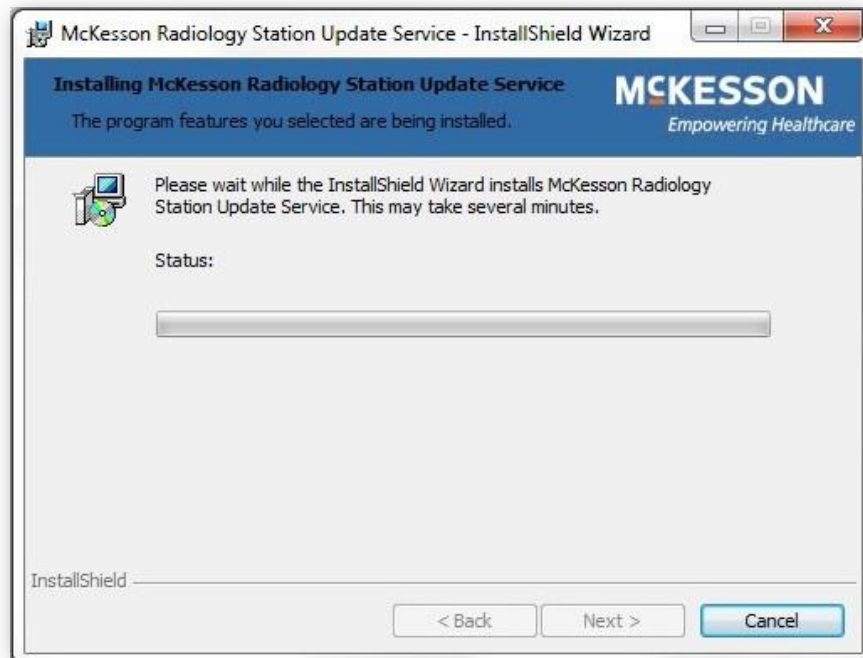

5. It may prompt you to close an application. Click OK.

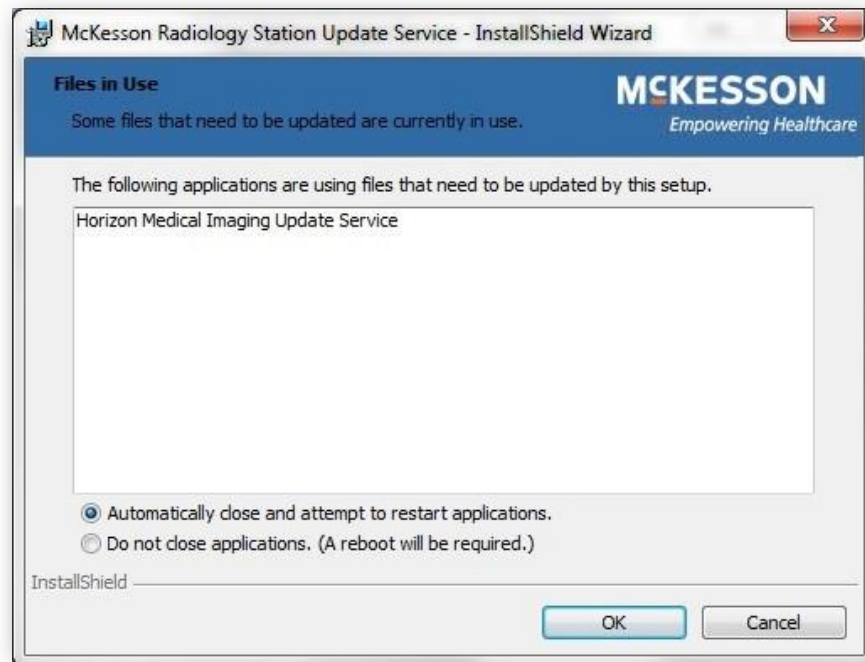

6. Click Finish

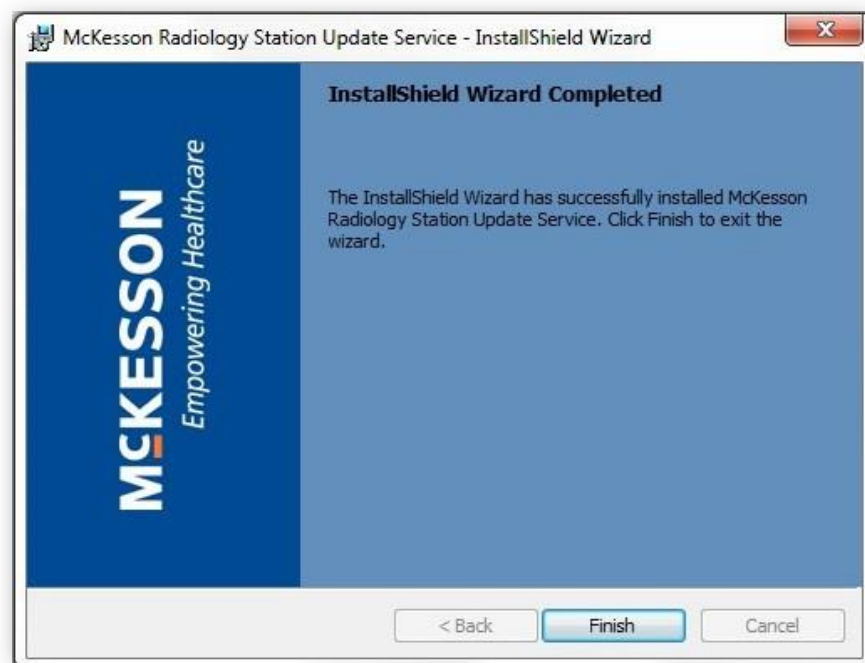

7. Follow any additional prompts for McKesson to be installed and OK any requests allowing the application to make changes on your computer.
8. Once complete, one of the following screens will appear. Close the Internet Explorer window.



## **Create your Desktop Icon**

1. Open Internet Explorer, type <https://imaging.sldiagnostic.com/hrs> and hit enter.
2. Drag the IE logo to your desktop.
3. Right click and Rename 'San Luis Diagnostic Center'

## Configure Internet Explorer (IE)

McKesson Radiology Station Lite functions best if run on Internet Explorer 10 or below, Windows® 7 or 8. Prior to logging into McKesson Radiology Station Lite the Internet Explorer Privacy and Security settings should be configured. It may also be necessary to add PACS to the Compatibility View Settings list.

1. If the Menu Bar is not already present on Internet Explorer, hit your 'Alt' key to access 'Tools'

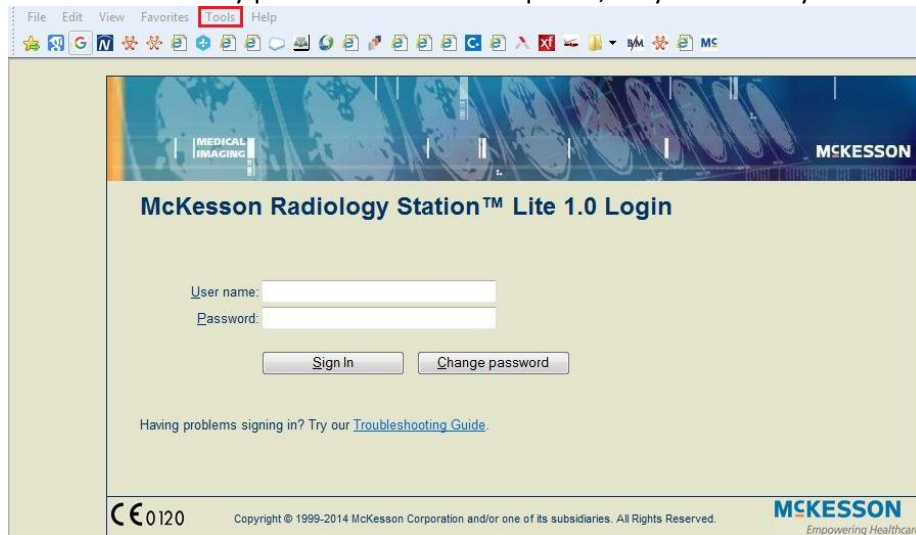

2. From the Menu Bar select Tools>Compatibility View settings.
3. Add <https://www.imaging.sldiagnostic.com> to the list of websites for the Compatibility View.

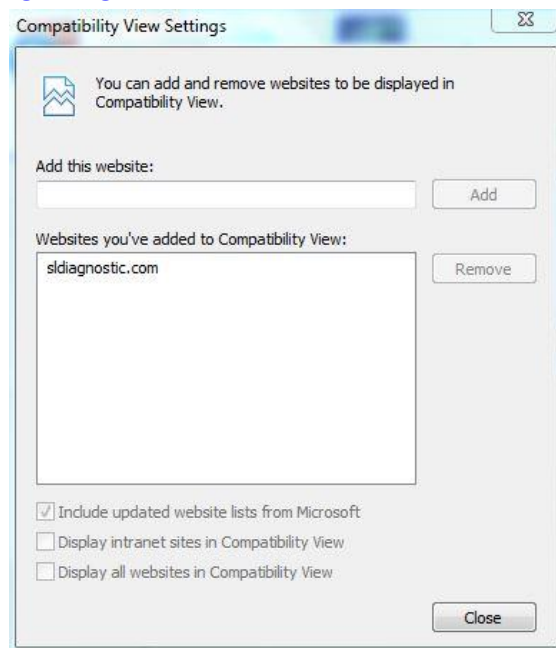

4. Close the window.
5. From the Menu Bar select Tools>Internet options.
6. Select the Security tab.
7. Select Trusted Sites.

8. Select the Sites button (see next page for screen shot).
9. Add <https://imaging.sldiagnostic.com> to the zone and then close window.

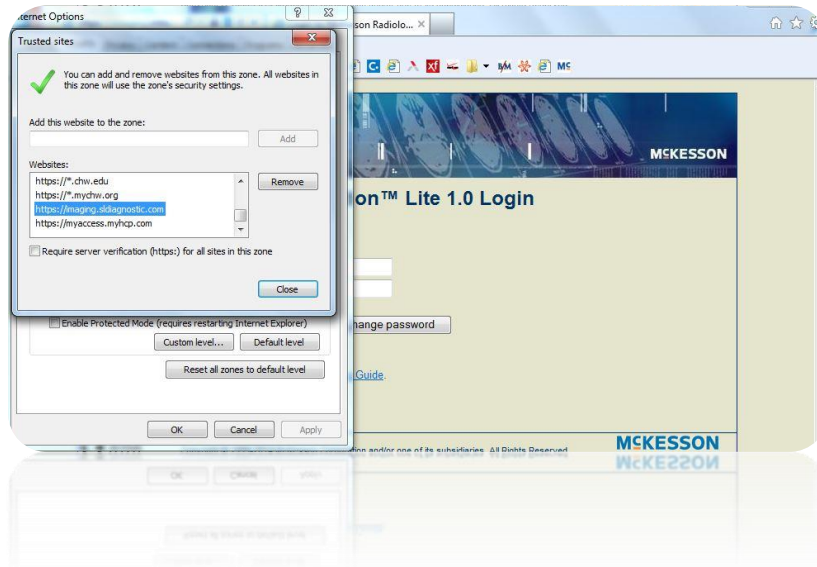

Login to McKesson Radiology Station Lite with your credentials

A screenshot of the McKesson Radiology Station Lite Login splash screen. The title 'McKesson Radiology Station Lite Login' is at the top. Below it are two input fields: 'User name:' and 'Password:'. At the bottom are two buttons: 'Sign In' and 'Change password'. A link for 'Troubleshooting Guide' is also present at the bottom.

Upon launch you will see the following splashscreen.



Click on the 'file cabinet' and drop down within Search Criteria > "With Patient Name Matching" to search for studies.

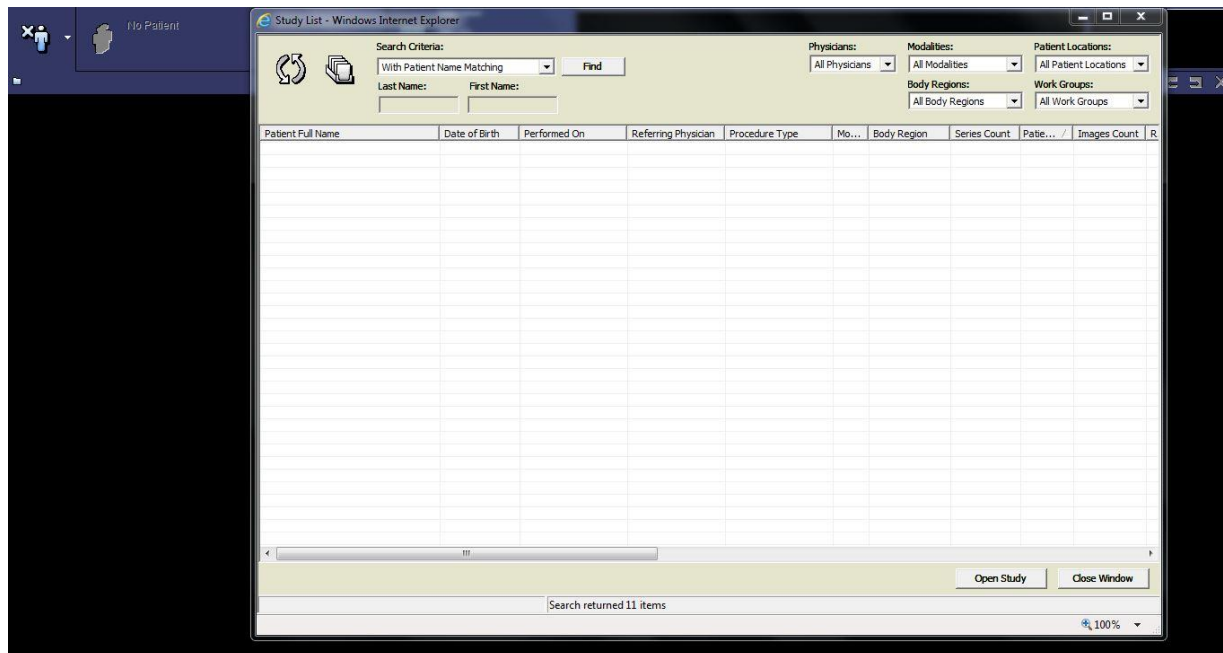

Upon first log in, select and drag column headings to view the preferred fields (Patient Full Name, Date of Birth, Performed On, Referring Physician, Procedure Type, Modality, etc.).

In Preferences, add and remove icons (Copy Image, Magnifying Glass, Window/Level, Zoom, etc. in the Main Tool Bar).

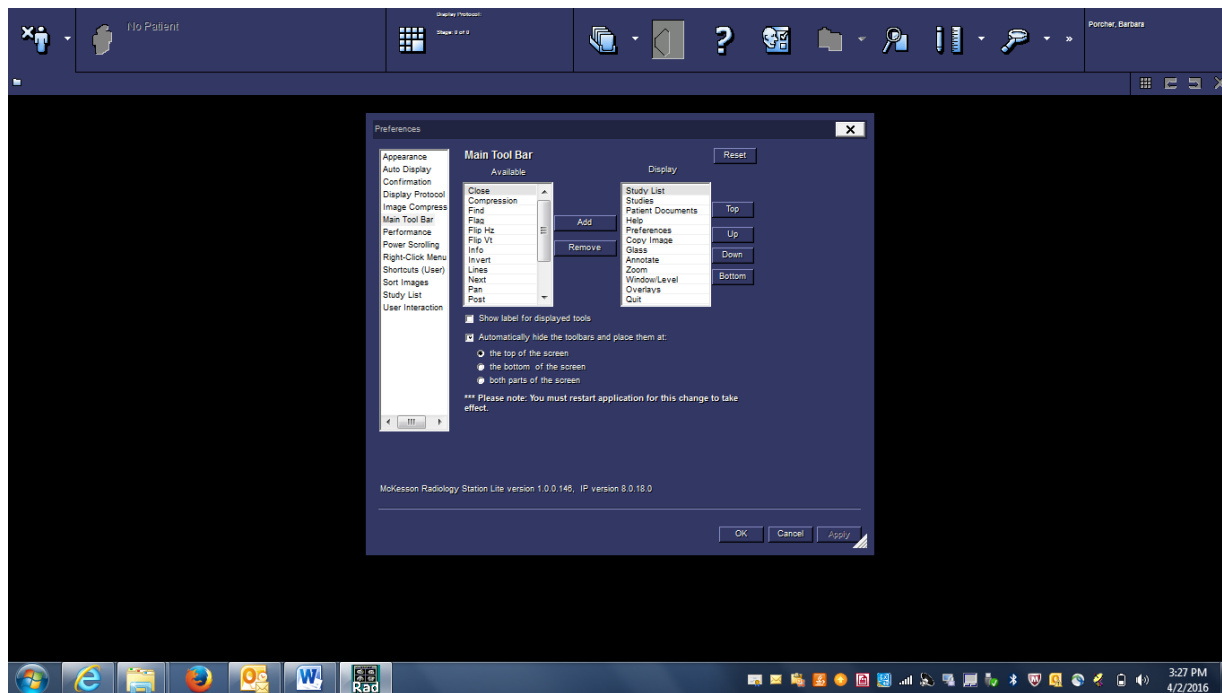

\*\*To minimize McKesson Rad Station Lite, right-click on the bottom far right tool bar and select 'Show Desktop'



## **TROUBLESHOOTING**

1. There is an icon but the application won't launch.
  - a. Verify that the Compatibility View and Security settings have been set correctly (Configure IE).
  - b. Verify that the McKesson Radiology Station Lite 12.0 components have been or are still installed on the workstation. You may need to launch it again to reinstall.
  - c. Ensure you do not have the McKesson Radiology Station, Horizon MI View or other McKesson program installed on your computer.
2. The site keeps getting removed from the Compatibility View List.
  - a. Verify if the **Delete browsing history on exit** checkbox is selected. If it is then remove the check and add the site back onto the Compatibility View List. Click OK to save the settings and then restart Internet Explorer.

Alternate URL address for accessing San Luis Diagnostic Center reports and images  
(without advanced tools) from any browser: <https://sldcrv.dignityhealth.org>

Contact Barbara Porcher (805) 450-3322 or Michael Blankinship (989) 928-0096 for assistance.



San Luis Diagnostic Center  
1100 Monterey Street  
San Luis Obispo, CA 93401  
(805) 542-9700